



THE WILSON SCHOOL

2016-2017

ANNUAL REPORT





Our Mission

To prepare students for success in an ever-changing world, our exceptional educators combine classic and innovative methods within a warm, nurturing environment.

Providing our students:

- an outstanding academic education
- an awareness of their creative abilities
- an understanding of their social responsibilities
- a respect for and value of differences in people and points of view
- a sense of responsibility for their personal and physical well-being

The Wilson School • Pre-Kindergarten — Sixth Grade



Reflections from the Head of School

Dear Friends of Wilson,

It is with immense pleasure and gratitude that I reflect on the 2016-2017 academic year at Wilson. This year marked the tenth anniversary of our ground-breaking Excellence Program, which supports the expansion of the library's collection, innovative programming for our students, and professional development for faculty. Conceived of and funded by beloved friends of the school, Hal and Catherine Faught, the program has made a significant impact on the lives of everyone in the Wilson community from students and their families, to the faculty.

At the time of its inception, the \$2 million donation from the Faughts was the largest of its kind gifted to an elementary school. Funded through an annual dollar-for-dollar matching grant, the Excellence Program has enabled Wilson to form unique partnerships in the wider St. Louis community, including an exclusive writing partnership with Washington University, and collaborations with the Saint Louis Zoo and the Saint Louis Symphony.

This year, the Excellence Program funded visiting artists from Central Print Studio, the annual Civil Rights Trip, and visiting speaker Derrick Gay. Further, the program has helped to strengthen the social-emotional skills of students through curriculum on healthy relationships, self-esteem and managing emotional energy.

Another highlight of this year was the Art of Science Family Night, where our community came together for an evening of activities that incorporated Science, Technology, Engineering, Art and Mathematics (STEAM). An impressive collaboration our faculty engendered, this event came together in such a special way because of the opportunities afforded by the Excellence Program.

This year, like every other since 2006, when I look back over the school's achievements, it is impossible to name one that hasn't in some way, large or small, been due to the Excellence Program and the generosity of this community to bring it to fruition. It is both humbling and exciting to think what the next ten years of the program will hold for the students, teachers and families of the Wilson community.

With gratitude,

Head of School



2017 Visiting Artist:
Central Print Studio





Report from the Board President

Dear Friends of Wilson,

What an exciting year at Wilson! With three children at Wilson - 5th grade (Connor), 3rd grade (Tyler), and pre- kindergarten (Evelyn) – our family has enjoyed the Wilson experience at every level.

One needs only to step into any classroom at Wilson to experience the nurturing environment, the exceptional education and the innovative integration of technology into the fabric of the curriculum. Yet, to me, it is the experiences that extend well beyond the classroom that make Wilson such a special place for our kids. For example, in 2016-2017 the sixth grade students took the theme of MYMAGO to the next level when they launched their own fundraising campaign for the Red Cross flood relief in May with their senior kindergarten buddies..

Another impressive example of the learning that goes beyond the textbooks at Wilson is the annual pre-kindergarten and fourth grade buddy project where the students work together to collect toys for Project ARK, to help make sure all of the children in our community receive a holiday gift.

If you ever want to truly experience for yourself the value of a Wilson education, just come to graduation to hear the sixth grade speeches. As the Board President for the last two years, it has been my extreme honor and privilege to give the diplomas to each graduate during the ceremony. The memories of their life-changing experiences, whether it was in Little Rock walking the path of the Little Rock Nine, or even what they learned from not giving up on a hard assignment, these moments they experienced here at Wilson, and their ability (at age 12) to reflect upon them are truly inspirational.

The Wilson experience came full circle for our family this spring when my husband's business partner gave our oldest son Connor a practice secondary school interview. After spending over an hour with Connor he said, "What an impressive young person...bright, articulate, engaging, confident, compassionate, open minded...literally gave me goosebumps to know that young people like this can shape the future of our country and our world."

I think that sentiment about sums it up. Thank you to the Board of Trustees, Advisory Committee, Faculty and Administrators who came together to create a school environment that nurtures, challenges, inspires and prepares our children to soar as they leave the halls of Wilson for the next chapter of their educational adventure.

Sincerely,

Jennifer Woods
2016-2017 Board President



2016-2017 Leadership

Board of Trustees

Jennifer Woods
President

Alex Berger III
Vice President

David Farrell
Treasurer

Rob Akred
Secretary

David Christenson
George Fujii
Mike Greene
Steven Lawrence
Rob McCormick
Mary McKown
Ross Murfin
Ben Park
Megan Philip
Father Ralph Siefert
Leon Waxer
Angela Zeng

Ex Officio Members

Thad Falkner
Head of School

Kelly Eidson
PA President

Trustees Emeriti

Catherine Faught
Hal Faught *
Dora R. Gianoulakis
Ashley George Gill
Steven Goldstein
Cheryl Gutting
Joy Liss
Margaret Milbourn*
Marian Nunn
Richard Rapfogel

*Deceased

Alumni Leadership Committee

Steve Shepley
Committee Chair

AJ Benga
Christy Cavallini
Jen Cross
Kelly Esposito
Jessica Liss

Kenneth (Chip) Mallin, Jr.
Linda Noel
Jeannette Thompson
Paul Turner
Marie Unanue

Advisory Council

Candace Cady
Judith Connett
AshleyGeorge Gill
Tom Horlacher
Nancy Kidwell
Jay Liss

Joy Liss
Terry Mulligan
Andi Schankman
Keith Shahan
Lawrence Taylor





“Among its many strengths, I appreciate Wilson’s multi-disciplinary approaches and the attention given to each student.”

---Amanda C., Current Parent



Administration

Head of School
Thad Falkner

Assistant Head of School
Andrea Ruth

Administrative Coordinator
Marie Unanue

Director of Admissions
Maggie Baisch

Director of Marketing
Jeannette Thompson (until January '17)

Director of Development
Kate Poss-Morency (starting January '17)

Director of Finance
Rachel Bartels

School Secretary
Jeannie Shay

Student Services Coordinator
Miguel Figueras

Summer Camp Coordinator
Michael Hinkebein

Faculty

Pre-Kindergarten
Linda Noel
Debbie Wilhelms

Junior Kindergarten
Fritz Fahrenkamp
Amy Wilson

Senior Kindergarten
Michael Hinkebein
Mary Jaeger

First Grade
Stephanie Wiegert
Penny Lyles

Second Grade
Miguel Figueras
Maureen Zeman

Third Grade
Carolyn Cady
Mara Goldschmidt

Fourth Grade
Darla Hart
Lisa Leuther

Fifth Grade
Laurie Finkeneller
Kyle Sniegowski

Sixth Grade
Kevin McGinnis
Angie Zinkl

Art
Diane Signor
Mary Beth Tipton

French/Latin
Joana Ocos-Ritter

Library
Melissa Poth

Music
Rebecca Donaldson

Physical Education
Rachel Simpson

Science—Grades 4, 5 and 6
Michael Taylor

Social Studies—Grades 4, 5 and 6
Kevin McGinnis

Technology
Melika Panneri

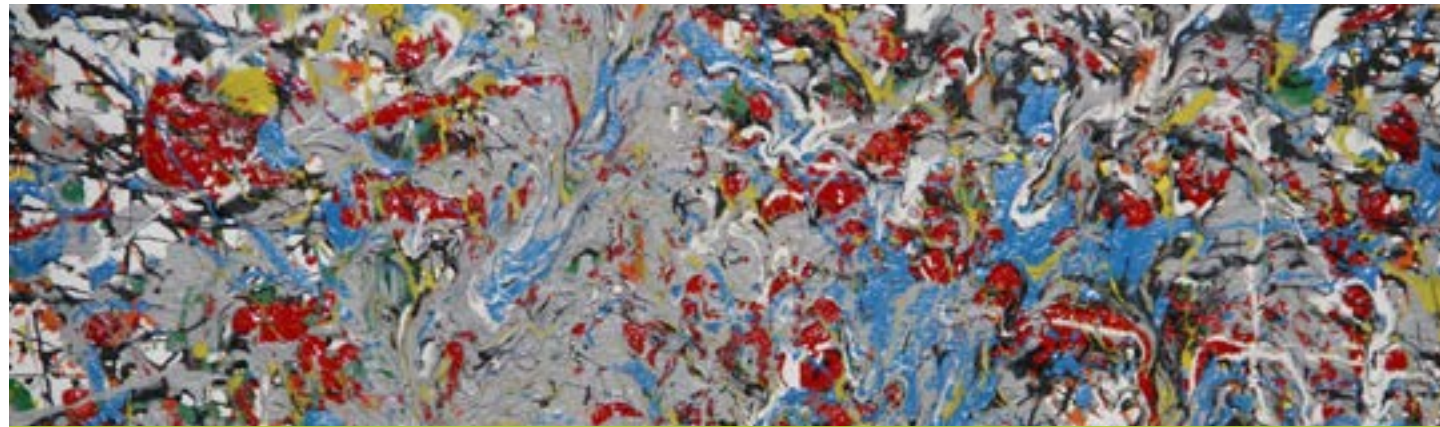

2016-2017 Giving

Annual Giving Campaign 2016-2017

Thistle Society Cornerstone Members

Heather and Rob Akred
Anonymous
Catherine A. Faught
Angela Zeng and Shawn Hu
Chris Merryman and Michael Starkey
Kaisa-Leena and Charles Stucke
Christine Moody and Stephen Tillery
Marian Nunn and Tom Wendel

Thistle Society Leadership Circle

Betty and David Farrell
Hélène Urvoaz and David Farrell
Tanya and Bart French
Ashley George Gill and Scott Gill
Marye Gleva and Charles Huddleston
Cole and Anthony McBride
Rama Suresh and Suresh Narayanan
Jessica Liss and Stephen Traube

Thistle Society 1913 Benefactor

Anonymous
Joy and Jay Liss
Kristin and Ben Scully

Thistle Society Sponsor

Anonymous
Maggie and Zak Baisch
Lisa and David Christenson
Kelly and Scott Eidson
Carol Flabiano
Elise and Anthony Frisella
Jim Gueck
Caron Rigden and Derek Hoferlin
Janet and Tom Horlacher
The Jennifer Woods Tierney Foundation

Jennifer and Matthew Maranz
Mary and Michael McKown
Heather Flabiano and Ross Murfin
Ashly and Luke Sehy
Elna Nagasako and Leon Waxer
Jennifer and Jason Woods

Wilson Partner

Cynthia and Alex Berger III
Christy and Gian Cavallini
Christina and Sean Doherty
Sarah and Victor Essen
Elizabeth and Christopher Feldmeir
Terri and George Fujii
Anjali and Sanjeev Kamat
Friederike and Daniel Kreisel
Brooke Shadel and Steven Lawrence
Megan and Matthew Philip
Connie Schnuck
Nicole Deptula-Sherwood and Karna Sherwood
Nikoleta Kolovos and Douglas Schuerer
Priscilla Song and Joseph Walline

Wilson Promoter

Noor Riaz and Kasim Arshad
Kelly Fleming and Philippe Ballet
Canan and Burchan Bayazit
Amanda and Matthew Cashen
Nuvia Shirazi and Stephen Clark
Anne Pokoski and Ian Cohen
Shelley Porter-Connon and Mike Connon
Rachel Kraby and Christopher Davies
Ailce Duarte-Fletcher and Gregory Fletcher
Shelly and Mike Edwards
Amy and Thad Falkner
Susy Stark and Paul Fendler
Miechele Catt and Josh Goldstien

Cissy and Jim Hacking
Mary Ellen and Donald Hawf
Cindy Whited and Michael Hinkebein
Angela and Andrew Liebermann
Martha Phillips and Kieran McGuane
Melanie and Christopher McKean
Anne and Daniel Miller
Veena Uberoi and Raju Mukhi
Connie Anderson and Daniel Naughton
Irma Patton
Toni and Jean Paul Pentecoteau
Erin and James Quattromani
Lori and Bruce Roth
Andrea and Justin Ruth
Becky Glenn and Gene Ruth
Maria and Charles Schweizer
Beth Fisher and Amit Shah
Father Ralph Siefert
Mary Politi and Phil Skemer
Julie and Kevin Sniegowski
Rachel and Mike Swiston
Barbara and Lawrence Taylor
Elsie Listrom and David Wood
Melissa and Kelvin Woods
Shanshan and Jin Zhang

Wilson Friend

Stephanie Ackerman
Saima Ahmad and Ahmed Ali
Anonymous
Romila and Naeem Aslam
Rachel and Mike Bartels
Olivia Bour
Taylor Bruce
Carolyn Cady
Trisha Becker and Eric Carmichael
Letah Carruthers
Diarra Cross-Davis
Janine Dulay
Seema and Michael Dahlheimer

Matthew DeWaelche
Rebecca Donaldson
Kelly and Joseph Esposito
Fritz Fahrenkamp
Julie Ferrie
Karen and Miguel Figueras
Laurie and Bob Finkenkiller
Nancy J. Frantz
Keith Fuller
Lisa and Matthew Giesecking
Kenneth Gregory
Mara Goldschmidt
Darla and Nathan Hart
Johns Hopkins
Mary and Ray Jaeger
Lisa and Tim Leuther
Cyndi and Rob Ludwinski
Carolyn and Kevin McGinnis
Twinda Murry and Thomas Miller
Crickette Sanz and David Morgan
Kate Poss-Morency and René Morency
Theresa and Michael Mulligan
Linda and Claude Noel
Melika and Nick Panneri
Jay Perry
Jacqueline Perryman
Catherine Politi
Joana Ocos-Ritter and Detlef Ritter
Elizabeth Blake and Ruben Rosario
Leila Sadat and Andrew Ruben
Tiwi and Mark Rush
Jeannie and Terry Shay
Floyce and Jack Scherrer
Fr. Ralph Siefert
Diane W. Signor
Rachel Simpson
Melissa Poth and Scott Smith
Stephanie and Michael Taylor
Jeannette and Nathan Thompson
Mary Beth and Virgil Tipton
Carolyn Traube
Marie Unanue
Constance Wagner
Stephanie and Brian Wiegert

Debbie and Pete Wilhelms
Angie and Ken Zinkl

Excellence Program Donors

Heather and Rob Akred
Anonymous (2)
Maggie and Zak Baisch
Rachel and Mike Bartels
Canan and Burchan Bayazit
Cynthia and Alex Berger III
Carolyn Cady
Trisha Becker and Eric Carmichael
Amanda and Matthew Cashen
Shelley Porter-Connon and Mike Connon
Jocelyn and Herbert Damper
Matthew DeWaelche
Shelly and Mike Edwards
Fritz Fahrenkamp
Amy and Thad Falkner
Hélène Urvoaz and David Farrell
Catherine A. Faught
Elizabeth and Christopher Feldmeir
Karen and Miguel Figueras
Laurie and Bob Finkenkiller
Tanya and Bart French
Mara Goldschmidt
Mary Ellen and Donald Hawf
Cindy Whited and Michael Hinkebein
Janet and Tom Horlacher
Marye Gleva and Charles Huddleston
Mary and Ray Jaeger
The Jennifer Woods Tierney Foundation
Brooke Shadel and Steven Lawrence
Lisa and Tim Leuther
Angela and Andrew Liebermann
Joy and Jay Liss
Carolyn and Kevin McGinnis
Martha Phillips and Kieran McGuane
Melanie and Christopher McKean
Mary and Michael McKown
Rama Suresh and Suresh Narayanan
Linda and Claude Noel
Melika and Nick Panneri
Megan and Matthew Philip

Catherine Politi
Joana Ocos-Ritter and Detlef Ritter
Andrea and Justin Ruth
Floyce and Jack Scherrer
Ashly and Luke Sehy
Jeannie and Terry Shay
Nicole Deptula-Sherwood and Karna Sherwood
Diane W. Signor
Rachel Simpson
Julie and Kyle Sniegowski
Kaisa-Leena and Charles Stucke
Stephanie and Michael Taylor
Jeannette and Nathan Thompson
Mary Beth and Virgil Tipton
Carolyn Traube
Jessica Liss and Stephen Traube
Priscilla Song and Joseph Walline
Elna Nagasako and Leon Waxer
Stephanie and Brian Wiegert
Angie and Ken Zinkl

Matching Gift Companies

Avatara
Bank of America
Monsanto Fund
Pfizer Foundation
Thompson Reuters
Wells Fargo Foundation

Gifts to the Endowment

Mabel Wilson Society Founder's Circle, Planned Gifts to the Endowment

Herbert Atherton*
Catherine and Hal* Faught
Ashley George Gill and Scott Gill
Steven Shepley
The Thomas Hill Ward Foundation

*Deceased

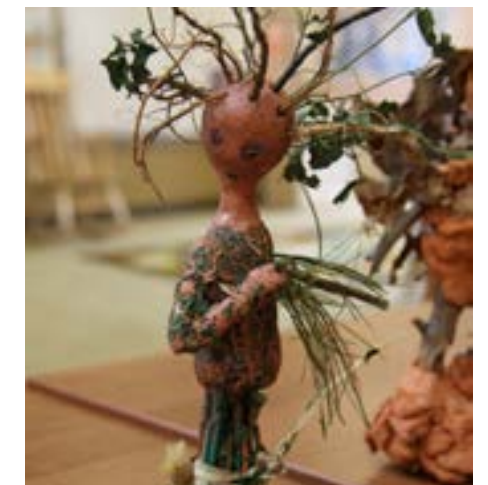



2017 Celebrate Mardi Gras Thistle Auction

Volunteer Leadership

Auction Steering Committee

Heather Akred, Chair
 Susy Stark, Co-Chair
 Megan Philip, Advisor
 Marie Unanue, Coordinator
 Diane Signor, Coordinator
 Megan Cleary, Procurement Co-Chair
 Shelly Edwards, Procurement Co-Chair
 Christy Doherty, Sign-Up Party Co-Chair
 Beth Fisher, Sign-Up Parties Co-Chair
 Elise Frisella, Sign-Up Parties Co-Chair
 Devon Fischer, Decorations Chair
 Melanie McKean, Attendance Chair
 Shereen Fischer, 6th Grade Dance Coordinator
 Hélène Urvoaz, Made by Wilson Chair
 Lisa Christenson, Class Project Chair

Auction Donors

Anonymous (4)
 801 Fish
 A Walk in the Park
 AIM Field Hockey
 Heather and Rob Akred
 Amigo's Cantina
 Aminis Home, Rugs and Game Room
 An Olive Ovation
 Anthonino's Taverna
 The Art of Entertaining
 Avenue Restaurant and Bar
 Balaban's
 The Bar Method
 Baskin Farms
 Maggie and Zak Baisch
 Canan and Burchan Bayazit
 Baxter Gardens of Chesterfield
 Bentley Studio, Inc.
 Shadab and Kashif Bhutto
 Jeff Bierman

Big Shark Bicycle Co.
 Biggies Restaurant
 Katie Blanchard
 Blueberry Hill/PinUp Bowl
 Bob's Seafood
 Botanicals Design Studio
 Bounce U
 Brentwood Dental Group
 Sherri Brown
 Butler's Pantry
 Burn 1000
 Byrd Designer Consignment Boutique
 Nancy Byron
 Carolyn Cady
 Brian Carpenter
 Casa Loma Ballroom
 Amanda and Matthew Cashen
 Central Bank of St. Louis
 Central Print
 Challenger Learning Center
 Chase Park Plaza
 Cheesecake Factory
 Chesterfield Athletic Club
 Circus Flora
 Circus Harmony
 City of Clayton Parks and Recreation
 City Sprouts
 CJ Muggs
 Megan and Mike Cleary
 COCA
 Cooper's Hawk
 Coffee Cartel
 Shelley Porter-Connon and Mike Connon
 Ashley and Bruce Cook
 Craft Alliance Center
 Creve Coeur Camera
 Diarra Cross-Davis
 Dave Simon's School of Rock
 Rachel Kraby and Chris Davies
 Molly Dempsey
 Anita Dickens

Stephanie DiDonato
 Christy and Sean Doherty
 Rebecca Donaldson
 Donut Drive-In
 Down by The Station
 Drunken Fish
 Drury Hotels Company
 Dwyer's Dining
 Eckert's Family Farms
 Shelly and Mike Edwards
 Kelly and Scott Eidson
 Electronic Arts, Inc.
 Epiphany Bowling Lanes
 European Wax Center
 Fritz Fahrenkamp
 Thad Falkner
 Farmhaus
 Hélène Urvoaz and David Farrell
 Catherine Faught
 Susy Stark and Paul Fendler
 Miguel Figueras
 Laurie Finkeneller
 Five Star Burgers
 Fleming's Prime Steakhouse and Wine Bar
 Derek Fowler
 Tanya and Bart French
 Friends Image Design
 Elise and Anthony Frisella
 Esther and Harrison Gabel
 Garden Heights Nursery
 John Gates
 Gateway Grizzlies
 Gateway Motorsports Park
 Gifted Resource Council
 Ashley George Gill and Scott Gill
 Ginger and MaryAnn Boutique
 Ginger Bay Salon and Spa
 Abby and Joe Goldberg
 Mara Goldschmidt
 Grapevine Wines
 Anna Gravagna

Charla and Ash Gray
 Molly and Peter Gray
 Anne Marie and Dominic Greene
 Melissa and Mike Greene
 Phillice Gregory
 Gregory's Creative Cuisine
 Jim Gueck
 Guido's Pizzeria and Tapas
 Gus' Pretzel Shop
 The Hairy Elephant
 Hampton Inn and Suites, St. Louis at Forest Park
 Darla Hart
 The Haven
 Lisa Heller
 Marissa Herbert
 Herbie's
 Michael Hinkebein
 Hodak's
 Caron Rigden and Derek Hoferlin
 Amy and Andrew Hogenson
 Angela Zeng and Shawn Hu
 Marye Gleva and Charles Huddleston
 Ices Plain and Fancy
 Ideal Image
 Indigo Massage and Wellness
 Iron Barley
 Imagination Toys
 Infinity Laser Hair Removal and Skin
 Mary Jaeger
 Jazz St. Louis
 Anne and Tim Jordan
 K. Hall Designs
 Kaldi's Coffee
 Kennelwood Pet Resorts
 Kreis' Restaurant
 Laurie Solet
 Laurie's Shoes

Brooke Shadel and Steven Lawrence
 Lepercq de Neuflyze
 The Libertine Eatery
 Lisa Leather
 Little Fishes Swim School
 Lola and Penelope's Pet Boutique
 Kimberly and Eric Livingston
 Look After Hair Company
 Penny Lyles
 Sarah and Matthew MacEwan
 Mad Science of Saint Louis
 The Magic House
 Sarah Manburg
 Masterpiece Studios
 J McArthur's An American Kitchen
 Cole and Anthony McBride
 Carolyn and Kevin McGinnis
 Martha Phillips and Kieran McGuane
 Chris and Melanie McKean
 Mary and Michael McKown
 Meramec Caverns
 Christine Merryman
 Mesa Cycles
 Metro Lighting
 Nina Miller
 Twinda Murry and Thomas Miller
 Milagro Modern Mexican
 Missouri Botanical Gardens
 Missouri History Museum
 Crickette Sanz and David Morgan
 Morgenthaler's Cleaners and Custom Window Treatments
 Moshiri Orthodontics
 Heather Flabiano and Ross Murfin
 Museum of Transportation
 Myseum Scientifically
 Connie Anderson and Dan Naughton
 Niche Food Group

Kathy Noack
 Linda and Claude Noel
 Oceano Bistro
 Tonya O'Connell
 Joana Ocros-Ritter
 Olivette Lanes
 The Original Pancake House
 Overlook Farm
 Paisley Boutique
 Melika Panneri
 Parigi
 Parker's Table
 The Pasta House
 Peacock Diner
 Megan and Matthew Philip
 The Pilates and Yoga Center of St. Louis
 Kris Crichton and Jim Polka
 Melissa Poth
 Pretzel Boy's
 Erin and Jim Quattromani
 The Repertory Theatre of Saint Louis
 The River City Rascals
 Lori and Bruce Roth
 Andrea and Justin Ruth
 Ruth's Chris Steak House
 Saint Louis Art Museum
 Saint Louis Science Center
 Victoria and David Samuels
 Vernel Sanders
 Schlafly Beer
 April and Brian Schnuck
 Nikoleta Kolovos and Douglas Schuerer
 Kristin and Ben Scully
 Zoe Scully
 Beth Fisher and Amit Shah
 Shana Watkins Photography
 Melissa Shapiro
 Jeannie Shay



The Sheldon Concert Hall and Art Galleries
 Steve Shepley
 Nicole Deptula-Sherwood and Karna Sherwood
 Shaista and Sameer Siddiqui
 Diane Signor
 Silver Maple Farm
 Rachel Simpson
 Mary Politi and Phil Skemer
 Elzbieta Sklodowska
 Skip to My Lou, LLC
 Kyle Sniegowski
 Sports Fusion
 Sportsman's Park Restaurant
 St. Louis Cardinals
 St. Louis Magazine
 St. Louis Symphony
 String 'n Swing Tennis
 Strauss Peyton
 Kaisa-Leena and Charles Stucke
 Studio Branca
 Sugar Creek Gardens
 Sunshine Drapery and Interior Design
 Sweat
 Rachel and Mike Swiston
 Michael Taylor
 Jeannette Thompson
 Three Kings Public House
 Korein Tillery
 Time For Dinner, LLC
 Mary Beth Tipton
 Tower Tee Golf
 Trainwreck Saloon
 Tropicana Bowling Center
 Marie Unanue
 Upper Limits Rock Gym
 Urban Chesnut Brewing Co.
 Vie
 Villa Duchesne and Oak Hill School
 Priscilla Song and Joseph Walline
 Elna Nagasako and Leon Waxer
 Wehrenberg Theatres
 The White Rabbit
 The Wine and Cheese Place
 Winter Opera St. Louis
 Woodard Cleaning and Restoration, Inc.
 Wellbridge Athletic Club and Spa
 Cathy Weldon
 Welsch Heating and Cooling
 Stephanie Wiegert
 Debbie Wilhelms
 Amy Wilson
 James Woods
 Jennifer and Jason Woods
 Melissa and Kelvin Woods
 Maureen Zeman
 Shanshan and Jin Zhang
 Angie Zinkl



Joy Liss Faculty Appreciation Fund
The Joy Liss Faculty Appreciation Fund was established in honor of the many years of outstanding service given by Mrs. Joy Liss to The Wilson School. Contributions to this fund underwrite faculty attendance at the Thistle Auction.

Anonymous
 Heather and Robert Akred
 Cynthia Berger and Alex Berger III
 Lisa and David Christenson
 Susy Stark and Paul Fendler
 Tanya and Bart French
 Ann French
 Ashley George Gill and Scott Gill
 Roberta and Maury Goldfeder
 Melissa and Mike Greene
 Mary Ellen and Don Hawf
 Angela Zeng and Shawn Hu
 Brooke Shadel and Steven Lawrence
 Joy and Jay Liss
 Sarah and Matthew MacEwan
 Michelle and Robert McCormick
 Mary Kay and Daniel McGinnis
 Martha Phillips and Kieran McGuane
 Melanie and Chris McKean
 Mary and Michael McKown
 Heather Flabiano and Ross Murfin
 Rama Suresh and Suresh Narayanan
 Connie Anderson and Dan Naughton
 Mary Tricamo Park and Ben Park
 Megan and Matt Philip
 Erin and Jim Quattromani
 Kristin and Ben Scully
 Christine Merryman and Michael Starkey
 Rachel and Mike Swiston
 Dr. Lawrence Taylor
 Jessica Liss and Steve Traube
 Elna Nagasako and Leon Waxer
 Jennifer and Jason Woods

Auction Underwriters

Heather and Robert Akred
 Nancy and Ross Delston
 Hélène Urvoaz and David Farrell
 Angela Zeng and Shawn Hu
 Johnny Brock's Dungeon
 Nancy Kidwell
 Lusso, LLC
 Mary and Michael McKown
 Panera, LLC

Plea for the Excellence Fund Donors

Anonymous (11)
 Heather and Robert Akred
 Maggie and Zak Baisch
 Cynthia Berger and Alex Berger III
 Amanda and Matthew Cashen
 Lisa and David Christenson
 Megan and Mike Cleary
 Shelley Porter-Connon and Mike Connon
 Ashley and Bruce Cook
 Kelly and Scott Eidson
 Fritz Fahrenkamp
 Hélène Urvoaz and David Farrell
 Susy Stark and Paul Fendler
 Tanya and Bart French
 Ashley George Gill and Scott Gill
 Melissa and Mike Greene
 Kerri and Ray Hartmann
 Cindy Whited and Michael Hinkebein
 Amy and Andrew Hogenson
 Marye Gleva and Charles Huddleston
 Brooke Shadel and Steven Lawrence
 Sarah and Matthew MacEwan
 Mary and Michael McKown
 Anne and Dan Miller
 Kate Poss-Morency and René Morency
 Heather Flabiano and Ross Murfin
 Megan and Matt Philip
 Kris Crichton and Jim Polka
 Leila Sadat and Andrew Ruben
 Andrea and Justin Ruth
 Nikoleta Kolovos and Douglas Schuerer
 Beth Fisher and Amit Shah
 Jeannie and Terry Shay
 Nicole Deptula-Sherwood and Karna Sherwood
 Christine Merryman and Michael Starkey
 Kaisa-Leena and Charles Stucke
 Rachel and Mike Swiston
 Marian Nunn and Tom Wendel
 Jennifer and Jason Woods



Parents' Association
Leadership and Activities

Officers

President
 Kelly Eidson

Vice President
 Shelley Porter-Connon

Secretary
 Phillice Gregory

Treasurer
 Lori Roth

Committees – Chair/Co-Chairs

Artsonia
 Mary Politi

Birthday Bulletin Board
 Phillice Gregory

Barnes & Noble Book Sale
 Mary McKown
 Hélène Urvoaz

Cosmic Bowl

Diarra Cross-Davis
 Lysa Sayad

Family Sports Nights
 Keith Fuller

Holiday Greenway Sale
 Kelly Eidson
 Phillice Gregory

Purposeful Parenting
 Molly Gray
 Kristin Scully

Scholastic Book Fair
 Canan Bayazit
 Elise Frisella

School Picnic
 Chris McKean
 Ruben Rosario

School Supplies

Kim Livingston
 Monica Witherspoon

Speaker Series
 Christy Doherty
 Brooke Shadel

Staff Appreciation
 Michael Dahlheimer
 Shelly Edwards
 Molly Gray

Used Book Sale
 Christy Doherty
 Tanya French

Wilson Wear
 Molly Gray
 Ashly Sehy

Parents' Representative Committee

PK – Erin Quattromani
 JK – Connie Anderson
 SK – Abby Goldberg
 1st – Sarah MacEwan
 2nd – Miechele Catt
 3rd – Hélène Urvoaz
 4th – Shelly Edwards
 5th – Melanie McKean
 6th – Heather Akred

Alternates

PK – Esther Gabel
 JK – Rachel Swiston
 SK – April Schnuck
 1st – Devon Fischer
 2nd – Martha Phillips
 3rd – Devon Fischer
 4th – Megan Cleary
 5th – Cole McBride
 6th – Matt Cashen

PA Fundraising

- Book Fairs
- Parent Dues
- Passive Fundraising:
 - Gift cards
 - Schnucks
- Wilson Family Sports Nights
- Wilson Wear

PA Events and Activities

- Book Fairs:
 - Barnes & Noble Book Fair
 - Scholastic Book Fair
 - Used Book Sale
- Class Trips for 5th & 6th Grades
- Cosmic Bowl
- Parent Coffees
- Purposeful Parenting
- School Picnic
- Speaker Series Event
- Staff Appreciation:
 - Birthday Gifts
 - Conference Day Luncheons
 - Teacher Appreciation Week
- Wilson Family Sports Nights:
 - Blues
 - Cardinals
 - St. Louis Football Club
- Wilson Outreach Workshop
- Wilson Wear:
 - Fall and Spring Collections
 - Lands' End
 - Team Uniforms

News & Notables of 2016-2017

Second Annual Alumni Achievement Awards

Founded by The Wilson Alumni Leadership Committee, the Alumni Achievement Awards recognize and honor the accomplishments of alumni who continue to bring pride and inspiration to the Wilson community through contributions to society, strong character, integrity, selflessness and empathy, community service and citizenship.

The awards were presented at the 34th Annual Thistle Auction by Steve Shepley, Wilson's Alumni Leadership Committee Chair, former trustee and Wilson alum.



The Wilson School Alumni Achievement Awards 2017



MYMAGO 2016-2017: Wilson Students “Made Their Mark a Good One” through Showing Respect



The Wilson School Financial Summary of Activities

Summary Statement of Activities For the Fiscal Year Ended June 30, 2017

Revenues & Support		
Tuition and Fees	\$ 3,161,844	
Tuition Assistance	(532,519)	
Tuition, Net	2,629,325	78%
Extracurricular Activities	341,500	10%
Annual Giving	285,878	8%
Special Events, Net	71,789	2%
Other	43,975	1%
Total Revenues and Support	3,372,467	
Expenses		
Educational Programs	2,888,407	74%
General and Administrative	781,483	20%
Fundraising	241,268	6%
Total Expenses	3,911,158	
Other Revenues (Expenses)*		
Endowment/Capital Campaign Contributions	212,858	
In kind Donations	45,000	
Total Other Revenues (Expenses)	257,858	
Change in Net Assets	\$ (280,833)	

* Other Revenues (Expenses) are not included in the summary pie charts.

Revenues & Support Summary

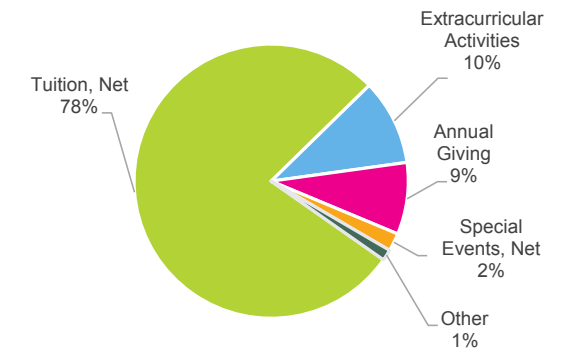

Expenses Summary

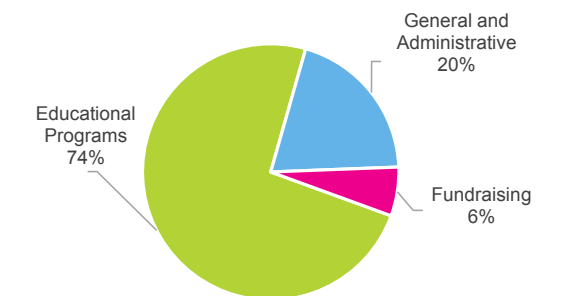

Summary Statement of Financial Position As of June 30, 2017

Assets		Liabilities	
Current Assets	\$ 749,419	Current Liabilities	\$ 1,241,254
Promises to Give, Net Current Portion	151,606	Long Term Liabilities	3,188,233
Investments	150,566	Total Liabilities	4,429,487
Property and Equipment, Net	7,340,897		
Investments, Donor Restricted	355,256		
Total Assets	\$ 8,747,744	Net Assets	
		Net Assets	4,315,257
		Total Liabilities & Net Assets	\$ 8,744,744

The financial statements for the fiscal year ended June 30, 2017 were compiled by an independent accounting firm. The above is a summary of that information and is not intended to be a full set of financials. The compiled financial statements, in their entirety, are available upon request.



Thank you for your generous support of The Wilson School.



The Wilson School
400 DeMun Avenue
Clayton, MO 63105
314-725-4999
wilsonschool.com



This report honors donors who have made gifts to The Wilson School during the 2016-2017 fiscal year. We have reviewed the names of the contributors listed as carefully as possible, but errors may still occur. If your name has been omitted, misspelled or incorrectly listed, please notify the Development Office.